

AGRICULTURAL RESEARCH FOUNDATION

1600 SW Western Blvd, Suite 320
Corvallis, Oregon 97333
P 541-737-3228

The Agricultural Research Foundation is a nonprofit 501(c)3 corporation. Gifts and charitable bequests to the Foundation are deductible and can help accrue tax benefits.

<http://agresearchfoundation.oregonstate.edu>

AGRICULTURAL RESEARCH FOUNDATION

ANNUAL REPORT 2017-2018





President's Message

2017-2018 ARF Annual Report

Greetings from the Agricultural Research Foundation. This annual report is a reflection of the Foundation's activities from July 1, 2017 through June 30, 2018. We faced many changes on our board this year as evidenced by articles in this report. We are grateful for those that have given of their time for many years and for their service to agriculture and the Foundation.

I would like to focus on the future and welcome our new Dean of the College of Agricultural Sciences at Oregon State University

(OSU), Dr. Alan Sams. Dr. Sams comes to us from Texas A&M University where he served as Executive Associate Dean of the College of Agriculture and Life Science. The Foundation looks forward to working with Dr. Sams as he begins his tenure at OSU.

The Foundation hired Meredith Wade as our new Manager of Finance and Research. Ms. Wade began her work with the Foundation in May 2018. She had been working in the OSU University Administrative Business Center.

She holds a MBA in business administration from UC-Davis and had worked with another non-profit foundation in California.

Dr. Russ Karow is our Executive Director and Charlene Wilkinson is our Office Manager.

Yanli Zhang, our Manager of Finance and Research for seven years, is now working in the Agricultural and Marine Sciences Business Center. We thank her and all our staff for their service to the Foundation.

Every month or so, I receive an update on the activities of the College of Agricultural Sciences. It has been very encouraging to see the list of new hires. This list includes teachers, researchers and extension agents. These new faculty will lead programs that help solve the problems and challenges faced by our agricultural and natural resource industries. The new hires

will rely on our state budget and commodity groups to provide funding to get this work done. Lastly, in February of 2019, the Oregon Legislature will convene to develop the state budget for the next two years. I am grateful for the work and cooperation that all natural resource industries have done in the past to secure adequate funding for OSU. It will be a

challenge again in 2019 but I am confident that our industries will meet this challenge to fund OSU and our agricultural research and extension needs.

Till next year. GO BEAVS!

Ralph Fisher, President



2017-18 Agricultural Research Foundation Directors

Today’s ARF Directors and Officers, like the founders of the organization, are volunteers. They are chosen to represent the diversity of Oregon’s agricultural and natural resource industries. They give generously of their time and expertise in setting policy and monitoring results from Foundation projects. The directors meet bi-annually to review budgets, analyze Foundation activities of the past year, and plan programs for the next.

Officers

President

Phil Walker (through April 6)
Salem, Hazelnuts & Cherries

Ralph Fisher (starting April 7)
Sublimity, Grass Seed

Vice Presidents

Lance Lyon
Aurora, Nursery Industry

Ralph Fisher (through April 6)
Sublimity, Grass Seed

Treasurer / Secretary

Josh Kvidt
Philomath, Banking

Directors

Arnold Appleby
*Corvallis, Professor Emeritus
Crop & Soil Science, OSU*

Robert Bailey
The Dalles, Tree Fruits

David Beck
Amity, Wine Industry

Barbara Bond
*Amity, Professor Emeritus
Forest Ecosystems & Society, OSU*

Stella Coakley
*Corvallis, Assoc. Dean Emeritus
College of Agricultural Sciences, OSU*

Ron Hathaway
*Klamath Falls, Professor Emeritus
Extension - Animal Science, OSU*

Mike Hessel
*Shedd, Fresh Market Vegetables
and Melons*

Tami Kerr
Corvallis, Dairy Industry

Elizabeth Levi
Portland, Attorney

Dan LoFaro
Farm Service Agency, Portland

Mike Macnab
*Portland, VP of Gift Planning
Community Foundation for
Southwest Washington*

Pat Malone
Philomath, Christmas Trees

Jean McKinney
Wasco, Wheat Rancher

Bryan Ostlund
*Salem, Commodity Commissions
Administration*



Fred Postlewait
Newport, Banking

Brenda Powell
Corvallis, Retail Nursery & Garden Center

Shelly Sorem
Corvallis, CPA

Edwin Stastny, Jr.
Malin, Irrigated Crops

Bud Weiser
*Corvallis, Dean Emeritus
College of Agricultural Sciences, OSU*

Committees

Audit

Brenda Powell, Chair
Ralph Fisher
Josh Kvidt
Dan LoFaro
Shelly Sorem
Phil Walker, Ex-officio

Competitive Grants

Jean McKinney, Chair
Arnold Appleby
Bob Bailey
David Beck
Barabara Bond
Stella Coakley
Ralph Fisher
Ron Hathaway

Mike Hessel
Josh Kvidt
Elizabeth Levi
Lance Lyon
Bryan Ostlund
Ed Stastny
Phil Walker, Ex-officio

Executive

Phil Walker, Chair
Ralph Fisher
Josh Kvidt
Elizabeth Levi
Lance Lyon
Bud Weiser

Finance

Ron Hathaway, Chair
Ralph Fisher
Josh Kvidt
Dan LoFaro
Mike Macnab
Pat Malone
Brenda Powell
Phil Walker, Ex-officio

Nominations

Bud Weiser, Chair
Stella Coakley
Ralph Fisher
Phil Walker

Personnel

Lance Lyon, Chair

Ralph Fisher
Josh Kvidt
Elizabeth Levi
Phil Walker
Bud Weiser

Honorary Directors

Dan Arp, Dean
College of Agricultural Sciences

Bill Boggess, Exec. Assoc. Dean
College of Agricultural Sciences

Ed Ray, President
Oregon State University

Emeritus Directors

Roy Arnold
Lane Borg
Ron Cameron
Ellen Egan
Larry Kaseberg
Ken Messerle
Sam Wade

Foundation Staff

Russ Karow
Executive Director

Yanli Zhang (through May 31)
Manager of Finance & Research

Meredith Wade (starting May 23)
Manager of Finance & Research

Charlene Wilkinson
Office Manager

The Agricultural Research Foundation

The Agricultural Research Foundation was established in October of 1934 to encourage and facilitate research in all branches of agriculture and related fields for the benefit of Oregon’s agricultural and natural resource industries. The Foundation is the custodian of privately and publicly donated research funds as well as grant funds from commodity commissions and other producer associations. These funds are used to support work conducted in Oregon State University (OSU) facilities in the Corvallis area and throughout the state as well as some cooperative projects with university scientists in other states.

During the 84 years since its inception, the Foundation has provided leadership, incentive, and moral support to a vigorous research program across agricultural and natural resource programs at OSU. To date, the Foundation has received and managed over \$200.7 million in donor gifts and grants to support research on a wide range of topics. In addition, the Foundation itself has provided over \$8.5 million of its own funds, via its Competitive Grants Program, to initiate innovative research studies proposed by agricultural and natural resource scientists at OSU.

The founders of the Foundation envisioned a strong, collaborative partnership between OSU and Oregon’s diverse agricultural and natural resource industries. The Foundation has achieved that goal and works toward enhancements each year.



ARF Honor Roll—In Memoriam

Phillip J. Walker

Phillip J. Walker (Phil) died unexpectedly on April 6, 2018. This annual report is dedicated to Phil.

Phil became a member of the Agricultural Research Foundation Board (ARF) in 1991. He was elected vice-president in 1998 and became president in 2009. His insights and leadership have been invaluable to the Foundation. He led the organization through several major staff transitions and into a new mode of operation in terms of handling invested funds. Guideposts for ARF were his historical memory and his personal goal of always doing what was best for the commodity commissions and other grower groups that invested their dollars in OSU research.

The Walker family agricultural legacy dates back six generations. Michael Henry Walker traveled the Oregon Trail from Iowa and settled in the Philomath area in the mid-1850s. The Walker family moved to Rickreall in 1873 and then to Independence in 1890. Walkdale Farms, just west of Salem, was established by the family in 1963. It is one of the Willamette Valleys largest producers of sweet cherries. The farm also produces sour cherries, filberts and prunes. Phil was born in 1953 and grew up working the family’s orchards. He took over management of Walkdale Farms from his father in the mid-1980s.

Phil attended college at the University of Oregon and obtained a degree in political science in 1975. Phil was a lifelong learner. He continued to take community college classes in chemistry, biology and business. He knew this knowledge would be of benefit to the family farming operation and to the industries of which he was a part. He was a modern day renaissance man. In addition to his peer-recognized farming knowledge, he had interests and talents in music, sports, and journalism.

Phil was a member of the Oregon Sweet Cherry Commission, Oregon Tart Cherry Commission, Oregon Hazelnut Commission, and Nut Grower’s Society of Oregon. He served in leadership positions with many of these

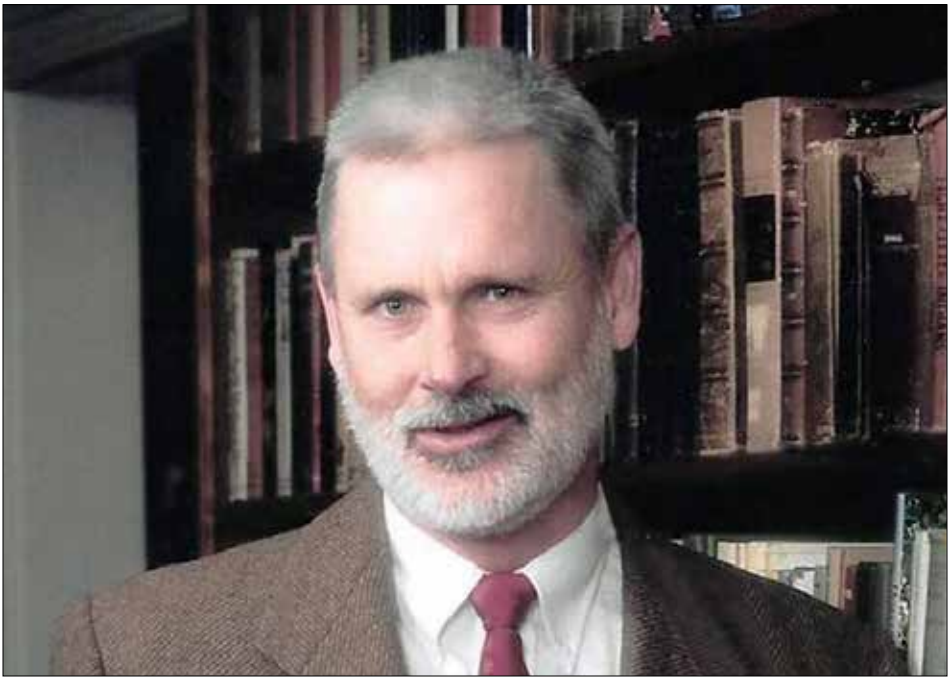

organizations. Phil received the Nut Grower of the Year Award in 1997. He served as Polk County Commissioner in 1998 and again in 2003-05. He was on the Polk County Budget Committee and Citizens Advisory Board for Corrections Facilities.

Phil played in different bands throughout his youth. He put away his guitar as he raised his family but picked it back up in the last decade. He was the founder of the group that is now known as Little Hickory. He could play almost any instrument put in front of him and sang with a loud, gravelly voice.

Phil was active as a football, basketball, and baseball coach while his three sons were in school and continued involvement in sports for many years thereafter. He was a member of the West Salem Little League Board of Directors. He found that shoelessness had benefits in sports and other activities in life.

Phil was a community representative on the Salem Statesman-Journal Editorial Board and wrote editorials for the Journal on issues where government and business intersected. He often referred to himself as “the token redneck” in the editorial group.

Phil was not the first Walker to serve ARF. His father Gordon was on the board from 1958 to 1987. Gordon served on several committees and as vice president. Together the Walkers provided over 55 years of service to ARF.

Phil’s death is a great loss for ARF, Oregon agriculture, and the many other communities he served.



2017-18 Agricultural Research Foundation Financial Summary

The Agricultural Research Foundation continues to stand on solid ground. Project revenue increased 2% from the previous year to \$8,588,062. Project expenses were \$9,085,715. Total assets increased by \$1.5 M to \$29,492,954 and total liabilities increased by \$1.6 M. The Foundation's general fund provided support for the Competitive Grants Program in the amount of \$397,285 and also supported undergraduate student research at \$12,000. General fund support for other special projects totaled \$28,450 - College of Agricultural Sciences (CAS)

faculty and staff awards, financial support of the CAS Diamond Pioneer recognition program, and support of Oregon's Agricultural Progress Magazine.

The Foundation generates it's operational and special programs support funds through investments. To balance risk and return in recent years, the Foundation's investment policy has allowed investment in dividend paying equities up to 25% of assets (20% goal with 5% allowed flexibility to account for trade timing differences). The net rate of return on

investment was 3.10%, slightly less than the previous year. At the June 30 year end, our investment portfolio had an unrealized gain of \$932,804, reflected in net assets as market value above the cost of investments.

The financial statements and related financial information in this Annual Report are the responsibility of the Foundation management and have been audited by Jones & Roth, P.C. independent public accountants.

Meredith Wade
Manager of Finance and Research



2017-18 Agricultural Research Foundation Financial Charts

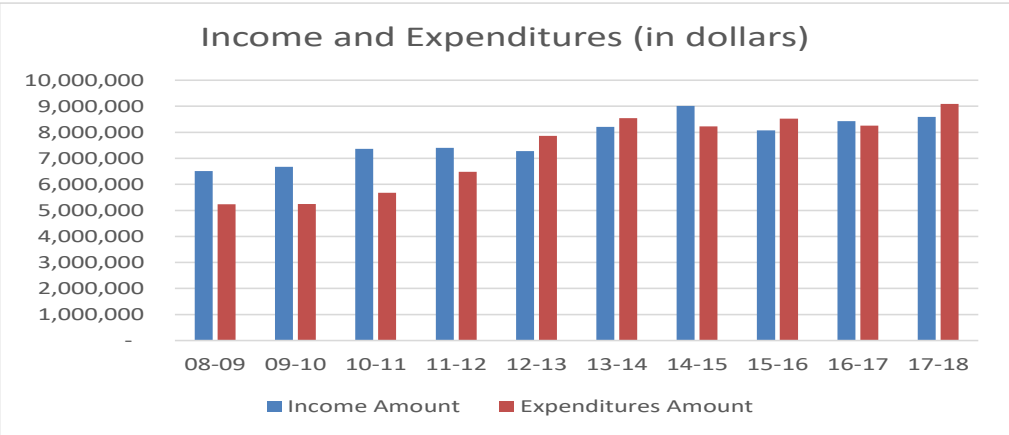
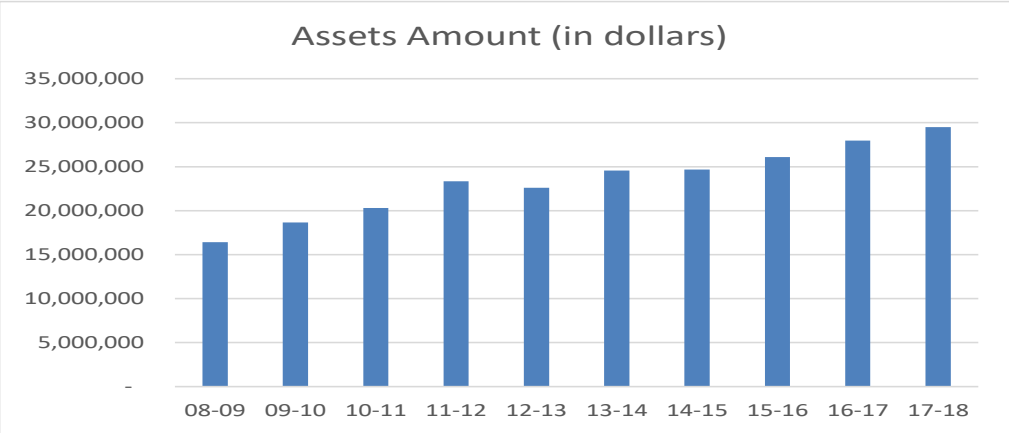
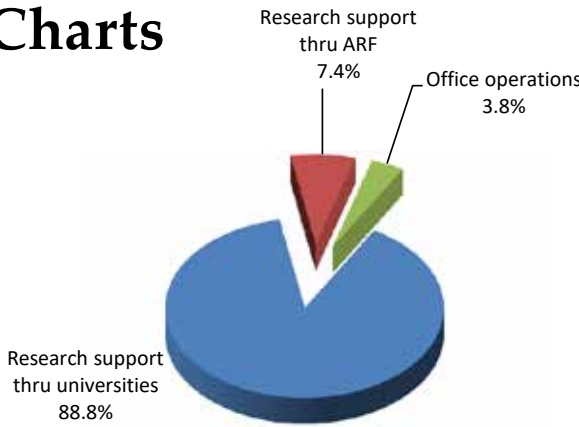

Income (All funds contributed for research projects excluding general fund investment income)
Expenditures (All funds spent for research projects excluding office operations)

AGRICULTURAL RESEARCH FOUNDATION
AUDITED STATEMENTS OF FINANCIAL POSITION*
YEAR ENDING JUNE 30, 2018 – ACCRUAL BASIS

2018 ASSETS

CURRENT ASSETS

Cash and cash equivalents	\$ 609,587
Short-term investments	1,469,464
Contracts receivable	3,114,543
Investment earnings receivable	269,483
Advance research payments	178,537
Total current assets	5,641,614

NONCURRENT ASSETS

Equipment and leasehold improvements, net	16,215
Long-term contribution receivables	100,000
Other long-term investments	22,615,431
Restricted endowment investments	1,119,694
Total noncurrent assets	23,851,340

TOTAL ASSETS	\$ 29,492,954
---------------------	----------------------

LIABILITIES AND NET ASSETS

CURRENT LIABILITIES

Accounts payable, trade	\$ 28,978
Accounts payable to Oregon State University	121,344
Contracts payable to Oregon State University	4,822,807
Accrued liabilities	9,696
Unearned contract revenue	9,561,569
Capital lease liability	4,288
Total liabilities	14,548,682

NET ASSETS

Unrestricted	4,319,526
Temporarily restricted	9,635,351
Permanently restricted	989,395
Total net assets	14,944,272

TOTAL LIABILITIES AND NET ASSETS	\$ 29,492,954
---	----------------------

*The financial statements of ARF as of and for the year ended June 30, 2018 were audited by Jones and Roth, P.C. and their report dated September 26, 2018 expressed an unmodified opinion on those statements. A copy of the full audit report is available from the ARF office.

AGRICULTURAL RESEARCH FOUNDATION
AUDITED STATEMENTS OF ACTIVITIES
YEAR ENDING JUNE 30, 2018 – ACCRUAL BASIS

	2018			
	Unrestricted	Temporarily Restricted	Permanently Restricted	Total
REVENUES, GAINS, AND OTHER SUPPORT				
Contract income	\$ 5,821,663	\$ -	\$ -	\$ 5,821,663
Contributions	-	2,765,899	500	2,766,399
Investment earnings	794,288	41,023	4,280	839,591
Realized gain (loss) on investments	294,529	1,590	1,209	307,328
Net assets released from restrictions - fulfillment of purpose	3,012,364	(3,012,364)	-	-
Total revenues, gains, and other support	9,922,844	(193,852)	5,989	9,734,981
EXPENSES				
Program services:				
Research expenditures paid through Oregon State University	8,207,053	-	-	8,207,053
Research expenditures paid through the Foundation	701,722	-	-	701,722
Research expenditures paid through other universities	76,940	-	-	176,940
Supporting services:				
Management and general	359,249	-	-	359,249
Total operating expenses	9,444,964	-	-	9,444,964
Changes in net assets before unrealized gain (loss) on investments	477,880	(193,852)	5,989	290,017
Unrealized gain (loss) on investments	(380,068)	-	-	(380,068)
Change in net assets	97,812	(195,852)	5,989	(90,051)
NET ASSETS, BEGINNING OF YEAR	4,221,714	9,829,203	983,406	15,034,323
NET ASSETS, END OF YEAR	\$ 4,319,526	\$ 9,635,351	\$ 989,395	\$ 14,944,272

ARF Competitive Grants Program Impacts – Vegetable Cropping Systems

In each annual report, we highlight the research of an individual who has used ARF Competitive Grant funding to jumpstart research activities. Dr. Ed Peachey is this year's featured scientist.

Dr. Peachey is a professor of horticultural crop agronomy and weed management in the Oregon State University Department of Horticulture. Dr. Peachey has received five ARF Competitive Grants over the last six years, all with a focus on enhancing commercial vegetable crop production in western Oregon.

2012-14 - Integrated strategies to improve weed control in table beets and chard



2013-15 - Enhanced efficiency fertilizer technologies for improved production in sweet corn

2014-16 - Elucidating the effect of root rot on phosphorus uptake by snap beans

2015-17 - Improving winter cover crop establishment in sweet corn production in the Willamette Valley

2016-18 - Improving irrigation efficiency and profitability in winter squash production in Western Oregon- the case for deficit irrigation

Full reports on these projects can be found at <http://agresearchfoundation.oregonstate.edu/past-projects>.

Vegetable crops are a major component of western Oregon agriculture. Crop types are as

varied as the production problems that need to be addressed in each crop. As in most cropping systems, weed, disease, fertility, and insect management are areas of on-going research need. Dr. Peachey addresses these needs in his research and extension activities.

Key findings of Dr. Peachey's ARF work to date include the following:

- *Weed control in beets and chard.* Producers have primarily depended on herbicides to control weeds in beets and chard, but the number of herbicides available continues to decline for this small acreage crop. Weeds such as common lambsquarters and hairy nightshade are the most problematic, and if unchecked, severely impede mechanical harvest. Cultivation can be used but must be timed to optimize control and not interfere with other weed control practices. In this study, beets were precision cultivated with a specialized in-row cultivator that was fitted with 'spydors' and torsion weeders. Precision cultivation of 2-leaf beets doubled beet yield when coupled with standard herbicides and cut weed growth by 90%.

- *Enhanced efficiency fertilizer technologies (EEF)* - EEF fertilizer products can have measurable

effects in slowing the rate of conversion of urea-N to leachable nitrate-N. However, even under a "worst case" leaching scenario on a medium-textured soil, the use of inhibitors was ineffective in achieving a corn-ear yield response. These products are most effective when used on well drained, sandy soils planted in the spring when the threat of leaching is greatest.

- *Root rot and phosphorous in snap beans* - a high root rot disease situation was created under field conditions in which P fertility was then superimposed as a treatment. Despite high disease pressure in unfumigated plots in these studies, bean pod yields did not respond to P fertilizer application. This study suggests that P fertilizer rates do not need to be adjusted for fields with high soil test P and a high root rot potential. Longer rotations out of beans could significantly increase pod yield due to a decrease in bean root rot disease severity.

- *Winter cover crops in sweet corn* - Cover crop establishment for producers of sweet corn in the Willamette Valley is a challenge because harvest may occur late into the fall. Soil may already be saturated from fall rains, and the combination of wet soil and crop residue on the soil surface precludes tillage that benefits cover crop establishment. Crimson clover/oat cover crops interseeded into sweet corn at the early elongation stage (V6) showed some promise but

varied greatly among years. Sweet corn yield was typically not affected by the cover crop when sown at the V6 corn stage. Typical weed control practices could be used without harm to the cover crop.

- *Irrigation and winter squash* - Over the past two decades, yields of Golden Delicious squash (*Cucurbita maxima*) have declined. This cultivar is grown for both flesh and seed markets on approximately 4500 acres in the Willamette Valley. Possible causes of yield decline may be increased disease pressure due to short crop rotations, too much or too little irrigation, or a combination of both. This project explored the relationship between rotation, disease severity, and irrigation on yield (fruit and seed) and quality. Highest yields were obtained at the highest irrigation level

(105% evapotranspiration) regardless of rotation history. However, in a long rotation (lower disease pressure), there was no difference in yield when the irrigation level was $\geq 45\%$ of ET. These results indicate that irrigation amounts could likely be reduced without suffering a yield loss, but only when the disease pressure is low and when the soil has a high water holding capacity.

Western Oregon vegetable cropping systems are ever evolving. Dr. Peachey is directly involved with producers in monitoring these systems and in exploring options for dealing with system changes and problems as they arise. ARF Competitive Grand funding has played a role in helping to deal with system changes.



Competitive Grants Program

The Competitive Grants Program of the Agricultural Research Foundation is designed to encourage and fund research studies at OSU that will enhance Oregon’s agricultural productivity, the quality of its produce and products, and wise management and use of its natural resources – air, water, forest, fisheries, and wildlife. Our goal is to make small catalytic grants that help young scientists launch their research and help established scientists embark on new research directions or approaches. Grants for the 2018-20 period funded in fiscal year 2017-18 ranged from \$11,310 to \$12,500 (the grant maximum). The average amount of the 32 grants given was \$12,415. Grant total was \$397,285. Eighty two proposals were submitted for 2018-20 funding.

The funds available to support the Competitive Grants Program are discretionary funds generated by the Foundation’s investments. The level of funding available for the program is determined each year by the Board of Directors. Funding the Competitive Grants Program at the highest level possible is a board priority. In 2016-17 the directors decided to provide \$12,000 in competitive grant funding to undergraduate research in the College of Agricultural Sciences (CAS). Funding at this level was continued in 2017-18. In this program, undergraduate researchers are paired with a faculty partner to do a specific research project. The ARF Executive Director works with the CAS Experiential Learning Program coordinator to manage this program.

A history of this Competitive Grants program can be found at:
http://agresearchfoundation.oregonstate.edu/sites/agresearchfoundation.oregonstate.edu/files/combined_history_for_printing_05-10-18_0.pdf

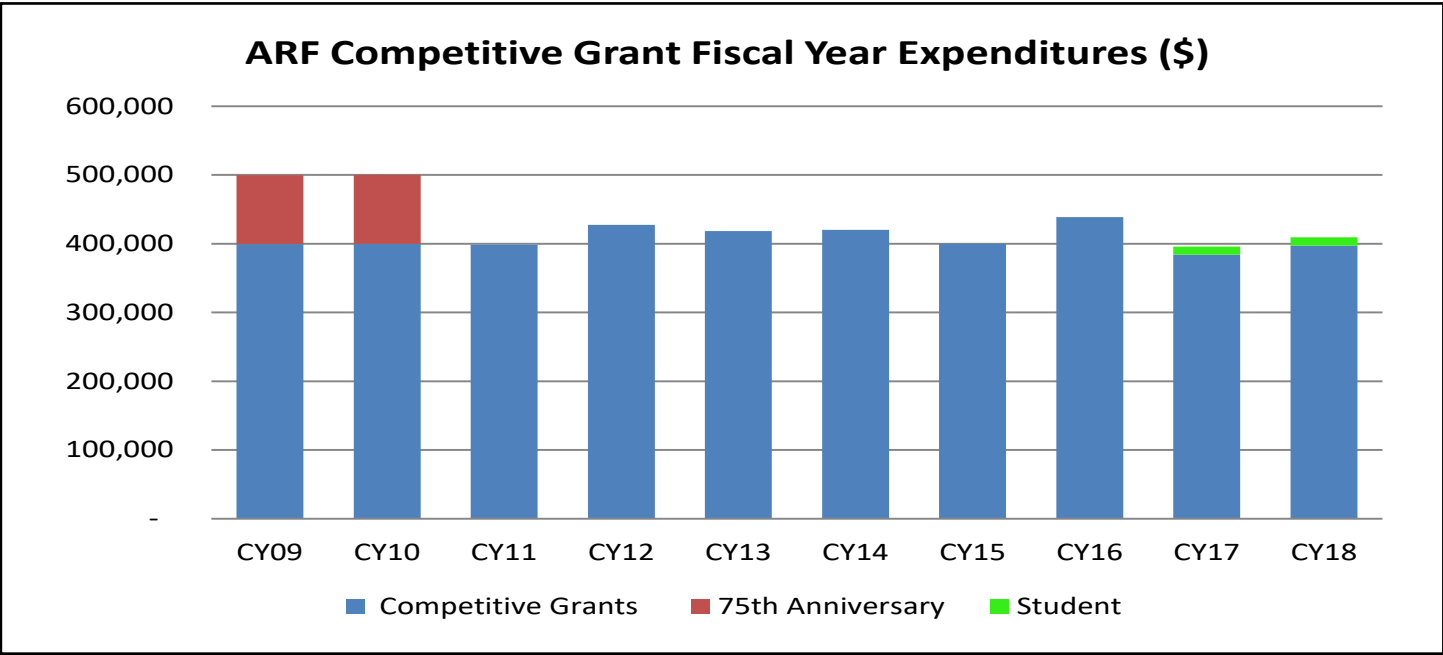

Competitive Grant Awards 2018-2020

Researcher	Unit	Proposal Title
Ates, Serkan	Animal & Rangeland Science	Milk and forage production from mixed or spatially separated simple and diverse pastures
Cherian, Gita	Animal & Rangeland Science	Nutritional strategies for mitigating breast meat myopathies in meat-type broiler chickens
Murthy, Ganti	Biological & Ecological Engineering	Exploring nutrient recovery and reuse from nursery wastewater treatment using an algal and biochar based approach
Murthy, Ganti	Biological & Ecological Engineering	Potential of algal biomass as biofertilizer for nurseries
Johnson, Ken	Botany & Plant Pathology	Diagnosis and control of winter squash storage rots in the Willamette Valley, OR
Mundt, Christopher	Botany & Plant Pathology	Microbiome-mediated resistance of wheat to the take-all disease
Stockwell, Virginia	Botany & Plant Pathology	RNAseq-guided identification of genes for production of a novel antimicrobial by the biocontrol agent <i>Pseudomonas fluorescens</i> A506
Dung, Jeremiah	Central Oregon Ag Research Center	Development of epidemiological models for IPM of bacterial blight in carrot seed crops
Wilson, Tracy	Central Oregon Ag Research Center	Balancing yield and forage quality in orchardgrass hay
Kwon, Jung	Coastal Oregon Marine Experiment Station - Astoria	Utilization of crustacean shells as a source of natural astaxanthin with anti-obesity effect
Kwon, Jung	Coastal Oregon Marine Experiment Station - Astoria	Efficacy of sea vegetable dulse as a prebiotic crop for metabolic health
Student Researchers	College of Agricultural Sciences	Projects in Animal & Rangeland Science, Biological & Ecological Engineering, Botany & Plant Pathology, Crop & Soil Science, Fisheries & Wildlife, and Marion County Extension
Danelishvili, Lia	College of Veterinary Medicine	Discovery of novel secreted antigens of <i>Mycobacterium avium</i> subsp. <i>paratuberculosis</i> as biomarkers for Johne's Disease
Hase, Claudia	College of Veterinary Medicine	Development of a zebrafish infection model for Coldwater Disease and investigation of the route of infection and the role of leukocytes in Coldwater and Columnaris Diseases
Pastey, Manoj	College of Veterinary Medicine	Development of a rapid, sensitive and specific probe-based real-time PCR for the detection of chronic bee paralysis virus, sacbrood virus and chalkbrood in honeybees
Hagerty, Christina	Columbia Basin Ag Research Center	Are new SDHI fungicides worth the higher price for controlling stripe rust of wheat?
Brander, Susanne	Environmental & Molecular Toxicology	The potential for marine plastic ingestion in a commercial fishery

Competitive Grant Awards 2018-2020 (continued)

Researcher	Unit	Proposal Title
Park, Si Hong	Food Science & Technology	Development of rapid molecular detection methods for foodborne pathogens in fresh produce cultivated in Oregon
Lukas, Scott	Hermiston Ag Research & Extension Center	Reducing water and nitrate losses in onion production systems of the Lower Umatilla Basin
Rondon, Silvia	Hermiston Ag Research & Extension Center	Effect of Colorado potato beetle control on beneficials and alternative management strategies
Choi,Man-Yeon	Horticulture - USDA-ARS	Identification of antennal odorant receptors for biological targets to control Spotted Wing Drosophila
Hooven, Louisa	Horticulture	Novel delivery method for insecticidal proteins
Moretti, Marcelo	Horticulture	Weed control in organic blueberry using saturated-steam and organic herbicides
Sagili, Ramesh	Horticulture	Understanding and improving honey bee nutrition to mitigate colony losses
Vining, Kelly	Horticulture	Varietal improvement in mint using chromosome doubling
Walton, Vaughn	Horticulture	Two products to reduce Spotted Wing Drosophila egg laying in strawberry and caneberry
Dreher, Theo	Microbiology	Assessment of the entry of toxic cyanobacteria from lake blooms into irrigation waters
Halsey, Kimberly	Microbiology	Volatile organic compound production during summer algal blooms in Upper Klamath Lake, Oregon
Castagnoli, Steve	Mid-Columbia Ag Research & Extension Center	Implementing alternative management techniques for Spotted Wing Drosophila in cherry orchards.
Buckland, Kristin	North Willamette Research & Extension Center	Quinoa varieties and planting dates for the Willamette Valley
Wiman, Nik	North Willamette Research & Extension Center	Establishing fertilizer guidelines for non-bearing hazelnut trees
Feng, Zhenxing	School of Chemical, Biological & Ecological Engineering	From wastewater materials to high-energy-density lithium-ion batteries
Fu, Elain	School of Chemical, Biological & Ecological Engineering	Paper-based sensor for the detection of arsenic in agricultural water sources

Contributors 2017 - 2018

10 Barrel Brewing, LLC
A & R Farms, Inc.
A to Z Wineworks, LLC
Abel, Dana
Accamando, Amanda
Adelman, Ed
AG World Group, Inc.
Agbiochem, Inc.
Agpro Marketing & Manufacturing, Inc.
AgReserves, Inc.
Ahnert, Nancy
Alan Mckee Farms
Albaugh, LLC
Albert, Dennis
All West Select Sires
Alley, Michael & Margueritte
Allflex USA, Inc.
Alpha Scents, Inc.
Amabel Heer Farms
Amebagone, Inc.
American Vineyard Foundation
AMVAC Chemical Corporation
Anderson, Chuck & Mary
Anderson, Jon
Aotearoa Foundation
Aquafine
Aquamar, Inc.
Aqua-Terra Consultants
Arizona Plant Breeders, Inc.
Armstrong, Peter
Arnold, Susan
Arrimeier Properties II, LLC
Art Mattson Dist. Co., Inc.
Arysta Life Science

Ashby, Theodore & Betty
Association of Pineapple Producers of Ecuador
Augustine, Elizabeth & William
Bailey Nursery, Inc.
Bailey, Don & Betty
Baker & Murakami Produce Co., LP
Balaban, Maryln & Lou
Ball Horticultural Company
Ballinger, Court
BAMBU, LLC
Bank of Eastern Oregon
Barenbrug
Bastian, Stephani & David
Bayer CropScience, LP
BDAS, LLC
Bear Creek Timber Company
Beck Pack Systems, Inc.
Becker, Charles & Peggy
Beekeepers Assn. - California State
Beekeepers Assn. - Columbia Gorge
Beekeepers Assn. - Klamath Basin
Beekeepers Assn. - Lane County
Beekeepers Assn. - Linn-Benton Counties
Beekeepers Assn. - Portland Metro
Beekeepers Assn. - Southern Oregon
BeekeepersAssn. - Portland Urban
BeekeepersAssn. - Tualatin Valley
Beetanical Apiary
Bejo Seeds, Inc.
Bell, Craig

Bengry, Margaret
Benton Soil & Water Conservation District
Berger International, LLC
Bernards, John
Bernards, Marvin
Beyer, Gene
Bilderback, Diane
Bio Gro, Inc.
BioMedix
BioSafe Systems, LLC
Birkemeier Farms, Inc.
Birky Farms, LLC



Black Dog Landing, LLC
Blue Hill
Blue Mountain Community College
Bluhm, James
Bluhm, Wilbur
Boge, Dallas & Sharon
Bolte, Elizabeth
Bonito, Gregory & Patricia
Bourdeau, Virginia
Boxton, Bonnie & Winslow
Boyd, Steven & Shellie
Bozeman, Gary
Bradford, Jason & Kristin
Bradley Winery, LLC
Braley, Linda
Brandt Consolidated, Inc.
Brassica Foundation
Brewers Association, Inc.
Brooks, Paula
Brown, Carl
Brown, Joy
Brown, Melanie
Bryant Pipe & Supply, Inc.
BSG Craft Brewing
Buck & Ann Fisheries, LLC
Burke, Daniel & Susan
Burrell, Elizabeth & Eric Weitz
Bylund, Steve
Bylund-Kiger Farms, LLC
California Table Grape Commission
Camas Prairie Angus Ranch
Canaday, Jim
Canham, Sarah
Carollo Engineers
Carr, Gerald & Barbara

Carroll, George & Fanny
Cartier, John
Cascade Foods, Inc.
Cascade Mycological Society
Cascade Timber Consulting, Inc.
Case, Jack & Nancy
Central Oregon Eco-Lawns
Certified Nuts, LLC
Certis USA, LLC
Chambers, Kenton
Chapin Orchards, LLC
Chapman, Nancy
Chemeketa Community College
Chester M. Wilcox Endowment
Chetock, Ann & Jerome
Chevis, Cheryl
Chignell, Kimberly



Christensen Farms
Christmas Tree Promotion Board
CHS Primeland
Citrus Research Board
Ciuffetti, Lynda
CK Fiber
Clark, Alisa
Clark, Jason
Clean Water Services
Clever Farming, LLC
Cleveland Rapids Orchards
CLIF Bar & Company
CM & WO Sheppard, Inc.
Coakley, Stella & James
Cole, Glen
College of Earth, Ocean, and Atmospheric Sciences

Columbia Bank - Pendleton
Columbia Basin Onion Research Committee
Columbia Empire Farms, Inc.
Columbia Gorge Fruit Growers
Columbia Pulp
Columbia Reach Pack
Columbia River Inter-Tribal Fish Commission
Columbia State Bank
Combs, Barbara
Community Bank
ConAgra Foods
Confederated Tribes of Siletz Indians
Conger, Dennis
Cook, Stanton
Cool, Harry & Judith
Copley, Delaine
County of Umatilla
Coussens, Brian
Craft Brew Alliance, Inc.
Creekside Valley Farms
Crop Production Services
Crosiar, John & Donna
Crowson Farms
Crowson, Kenneth
Crumb, Ellen
Cultiva, LLC
Cunningham, Jon
Cypress Systems, Inc.
D & B Supply
D & L Sanders Trust
D D Nuts
Da Yang Seafood, Inc.
Dallas Jewish Community Foundation



Damron, Judy
Danielsen, Alexandra
Danstar Ferment AG
Dean, Stanley
Delange Farms
Denfeld Orchards, Inc.
Detweiler, Kathleen & Thomas
DeVries, Fred
DeWilde & Basinger, Inc.
Diamond Fruit Growers, Inc.
Diaz, David & Barbara
Distributors Processing, Inc.
Dixon, Jo Anne & Gerald Cooper
DLF International Seeds
Dobak, David
Doig, Joyce
Donehower, Weston & Gretchen

Doolittle, T
Dorow, Janet
Dow International Finance
Dryden, Linda
DSM Biotechnology Center
Ducey, Beverly
Duckwall-Pooley Fruit Co.
Duggan, Jack
DulsEnergy
Duncan, Phyllis & Wayne
Duncan-Plaisance Joint TTEE
Dune Sciences, Inc.
Dyck, James & Lynda
E & J Gallo Winery
E L Cattle
Eastman
Edwards, Mary & James

Egan, Ellen
EI Dupont DE Nemours & Co.
Eichier Farms
Eichler Brothers
Eli Lilly & Co.
Ellis Corporation
Engineered Aesthetics
Enza Zaden USA, Inc.
Erath Family Foundation
Ernst Horseshoe Lake Orchards
Evers, David
Expert Fish Pathology, LLC
EZ Orchards, Inc.
Faber, Bernie
Fall Creek Farm & Nursery, Inc.
Farm Equipment Headquarters, Inc.
Farrell, Janet
Ferrero
Ferriel, Roger



Fessler, Rick
Fichtner, Edwin & Patricia
Finley, Deborah & Sidney
Firestone Farms
Firman Pollen Co.
First Fruits Foundation
Fitzgerald, Jeanette
Five Mountain Farms, Inc.
Flanagan, Charles & Emily Anne
Flora USA, Inc.
Flottweg Separation Technology
Flow-Tech Systems, LLC
FMC Corporation
Forman, Michael & Paulette
Fort Rock-Silver Lake SWCD
Fosrbes Seed & Grain, Inc.
Foss, Timothy & Sharon
Four Ridge Orchards
Fowler Jr., John
Fredricksen, Stephen & Diana

Freeman, Kenneth & Karen
Friedman, Sam
Fritz, David & Patricia
Fruit Haven
G.S. Long Co. of Oregon, Inc.
Garofalo, Tom
Garrison, Ricahrd & Anita
Geary, Kathleen & Patrick
Geddes, David & Corienne
Gerlach, Muriel
Geschwill, William & Heidi
Gibbs & Soell
Gilmore, Clare & Paul
Gladhart, Peter & Emily
Glei, Dana
Glide Wildflower Show
GMFI
Goheen, Donald
Golden Valley
Golden Valley Warehouses, Inc.
Gomes, Stephen & Debbie
Gomez-Burgess, Louise
Goode, Scott
Gorman, Leah
Goulder Family Foundation
Gowan Company, LLC
Grande Ronde Model Watershed Foundation
Grant, Duane & Narlene
Grassman, Blaine
Greening, Chip
Greenleaf Farm Management, LLC
Guth, Candice
Gwillim, Vincent
Haifa North America, Inc.
Haines Family Trust
Hales, Mike

Hall, James
Halls Ferry Farms
Handley, Jeffrey
Hanneman, Craig & Kathleen
Hansen Nursery
Hardison, Linda
Harlow Hills Farms, Inc.
Harris, David & Portia
Hartline, Jane
Harvey, Tanya
Hawes, Virginia
Hays, Phillip
Hazelnut Marketing Board
Hazen, Rebecca
Heesacker Farms
Heyer, Sandra
Heyman, Lyla
Highland Oak Farm, LLC
Himes, Kenneth
Hofer, Roy
Hoffmann, James & Grace
Hog Island Oyster Co., Inc.
Holiday Special Trees, LLC
Holmgren, Noel & Patricia
Homann Schoell, Erika
Homuth, Donald
Hood River County Farm Bureau
Hood River Supply Association
Hook, John
Hooper, Richard & Toni
Hop Research Council
Hull, Jeremy
Humbug Farms
Hunt, Bruce
Hyne, John
Idaho Eastern Oregon Onion Committee

Indie Hops, LLC
Inland Environmental Resources, Inc.
Inland Northwest Bank
INRA - Agence Laboratory
Irrrometer Company, Inc.
ISCA Technologies, Inc.
ISK Biosciences Corporation
Ivan Sigfridson Family Ranch, LLC
J Frank Schmidt Family Foundation
Jackman Foundation
James & Ann Hancock Trust
Janeway, Lawrence
Jaster, Theodora
Jefferson County
Jefferson County Smoke Management Program
Jefferson, Jafar
Jentzsch, Andrew & Deanna
Jernstedt, Kathryn
Jessup, Laura & Steven
Jet Harvest Solutions
Jewish Communal Fund
Johansen, Jerry
Johanson, Victor
John I Hass, Inc.

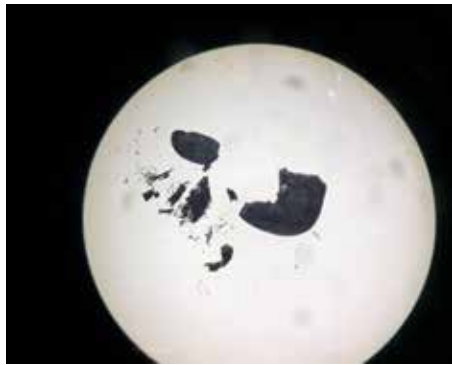

Johnny's Selected Seeds
Johnson, Morris & Margaret
Joiner, John & Karen
Jones, Ryan
Jossy Farms
JR Simplot Co.
JWC Environmental, LLC
Kami Tech, Inc.
Kaminker, Martin & Marcia
Karen Yoerger Reversible Living Trust
Karoly, Keith
Karow, Russ & Marla
Kaseberg, Larry
Kaye, Thomas



Keasbey, Doramay
Kephart, Susan
Kerr, Mike & Sandy
Kessler, Richard
Kestner, Patricia & Robert
King and Prince Seafood Corp.
Kirkpatrick, Kaylyn Rose
Kischel, Aline
Kiyokawa Orchards, Inc.
Kizer, Catherine & David
Klemp, Daniel
Klopfenstein, Wilbur
Kochsmeier, Karol
Kocide, LLC
Koenig, John
Kohlmeyer, Stuart
Kombucha Brewers International
Koppert Biological Systems, Inc.
Kozloff, Rae
Krugel, Woodrow & Meredith
Kuenzi, Leon
Kuo Testing Labs, Inc.
L & C Tree Farms, LLC
LaFollette's Berry Farm
LaMar, Kristena
Land O'Lakes, Inc.
Larime, Carolyn & Douglas
Larsen, K & P
Larson, Ron
Legacy Health System CPC, LLC
Lehigh Agri & Bio Services, Inc.
Leonard, Gerald & Mabel
Leoni, J & H
Les Schwab Tire Center
Letendre, Glenn
Life Technologies
Lillegard, Jim



Limagrain Cereal Seeds, LLC
Lindquist, Mark & Kathleen
Lipscomb, Barney
Liston, Aaron & Sara
Longstreet, Patty
Lorang, Jennifer
Lord, Tracy
Sharp, Lori & Norman
Lost Armadillo, Inc.
Love, Glen & Rhoda
Loveland Products, Inc.
Lozano, Natalie
Lunde, Anna Katarina
Lunden, Jeff
Luoma, Dan
Luukinen, Charles & Valeria
Luxembourg Pamol, Inc.
Lyman, Helen
Lynch, M.D. & Peggy
Maclaren, Keith
Magill, Nancy

Magna-Bon II, LLC
Maher, David
Majestic Oak Farms, Inc.
Makhteshim-Agan of North America, Inc.
Maletzky, Barry
Marc Adams School of Woodworking
Marcus, Craig
Mark Cox Farms
Mark Hitz, Mark
Mark, Stephen
Markham, Craig & Susan Aldrich-Markham
Marquardt, Kathleen
Marquering, Henry & Louise
Marrone Bio Innovations, Inc.
Martin, Bruce
Martin, G & E
Martin, Warren & Rose Ann
Martinson, Richard



Master Gardener Assn. - Linn County
Master Gardener Assn. - Central Gorge
Master Gardener Assn. - Central Oregon
Master Gardener Assn. - Polk County
Master Gardener Assn. - Washington County
Mathews, Daniel
Mauritz, Charles & Sara
Mayrsohn, Cheryl
Mc Cleary, John
McCaffrey, Cheryl
McEvoy, Peter & Esther
McGregor Company
McKellip, Michael & Angela
McKim, Harriett & Justin Smith
McKinney, Jean
McLean, Claude & Linda

McMenamins, Inc.
McNeil, Deborah
McRae, Andrew
Meadow Ridge Farms, Inc.
MEDURI Farms, Inc.
Meiosis Limited
Melcher Farms
Menken, Nancy
Mercure, Joseph
Meridian Orchards, Inc.
Oregon Metro
Michaels, Troy & Holly
Michalek, Tom
Mid Valley Livestock
Midcoast Watersheds Council
Miles Breeding Service
Miller Nash Graham & Dunn, LLP
Miller, Elin & Bill
Miller, Marylin
Miller, Matthew
Miller, Robert & Annette

Mills, Annette
Mint Industry Research Council
Monsanto - Walla Walla
Monterey Peninsula College
Moore, Frank & Jeanne
Moore, Madeline
Moore, Mary Ann
Moore, Rich
Moore, Stanley
Morales, Nathan & Devon
Morris, Phyllis
Morrow County Grain Growers
Mosaic Crop Nutrition, LLC
Moskowitz, Joel
Moulton, Georgia
Muddy Paws Acres
Muir, Patricia
Mullens, Linda
Multimin USA, Inc.
Mundt, Chris
Munger Farm
Mystery Creek Ranch
N3Feed
NABG Research Foundation, Inc.
National Pesticide Safety Education Center
National Watermelon Promotion Board
Native Plant Society of Oregon
Native Plant Society of Oregon - Corvallis Chapter
Native Plant Society of Oregon - Emerald Chapter
Native Plant Society of Oregon - High Desert
Native Plant Society of Oregon - Siskiyou Chapter

Native Plant Society of Washington
Nature Conservancy
Nature Tech Nursery Ltd.
Naturipe by Hortifrut
Naumann Enterprises
Nemarnik, David
NeoTech Aqua Solutions, Inc.
Netafim
Nevor Shellfish Farm, LLC
Newberry, George
Newell, Paul
Nichols, Rory
Niewald, Kenneth & Janice
Nitschke, Kenneth
Nix, Molly & Kip
Noah, Creed & Melissa
North American Butterfly Assn.
North American Rock Garden Society - Siskiyou Chapter
North Carolina State University
Northcraft, Ronald & Shirley

Northstar Chemical
Northwest Farm Credit Services
Northwoods Nursery, Inc.
Nufarm Americas, Inc.
Oberto Sausage Company
Oehler, Nellie & Dennis
Okerstrom, Norm
Oloughlin, Dan
OO Agricultural Investment Co.
Oregon Albacore Commission
Oregon Alfalfa Seed Commission
Oregon Association of Nurseries
Oregon Beef Council
Oregon Blueberry Commission
Oregon Cattlemen's Association
Oregon Clover Commission
Oregon Community Foundation
Oregon Dairy Farmers Association
Oregon Fine Fescue Commission
Oregon Forest Industries Council
Oregon Hazelnut Commission

Oregon Hop Commission
Oregon Mint Commission
Oregon Orchard Grass Seed Producers Commission
Oregon Potato Commission
Oregon Processed Vegetable Commission
Oregon Raspberry & Blackberry Commission
Oregon Seed Council
Oregon Sheep Commission
Oregon State Beekeepers Assn.
Oregon State University
Oregon Strawberry Commission
Oregon Sweet Cherry Commission
Oregon Tilth, Inc.
Oregon Trail Livestock Supply, Inc.
Oregon Trail Seeds Inc.
Oregon Wheat Commission
Oregon Wine Board
Oregon Wine Brotherhood
Organic Valley
Organically Grown Co.
Otting, Nick
Ovabrite, Inc.
Pacific Berry Breeding, LLC
Pacific Biocontrol Corporation
Pacific Seafood
Pacific Trends, Inc.
Partnership for the Umpqua Rivers, Inc.
Pauletto, Thomas
Peerless Produce, LLC
Penhallegon, Ross & Kathryn
Penner, Mike
Perlite Institute, Inc.

Perrine Family Trust
Perrott Farms, LLC
Peterson, Allen & Gale
PEWE LLC
Pfund, Itsue
PGG/HSC Feed Company, LLC
Pierce, Allen
Pierce, Dennis
Pioneer Hi-Bred International, Inc.
Platt, Jim
Pleva, Gregory
Poinsett, Sandra
Porath, Marna
Portland Garden Club
Post, J & V
Potato Seed Solutions, LLC
Potato Variety Management Institute
Potatoes USA
Powder River
Prag, Raymand & Margaret
Pratt, John
Predeek, David
Price Cattle Co.
Puget Sound Mycological Society
Purdy, Michael
Qian, Michael
RCB International, LTD
RDO Equipment - Wasco
Reed, Matt
Regenesi Bioremediation Products
Republic Services
Residex
Reynolds, Phyllis
Reynolds, Wes & Susan
Richland Feed & Seed, Inc.



Rickreall Farm Supply
Riddell Farms
Riecks, Carolyn
Ripley, James & Arlene
Riser Farms, LLC
Rivard, John
Roads End Ranch
Robert E Briggs TTEE
Robison, Steven & Melissa
Rodakowski Farms, Inc.
Rodgers, Linda & Nelson Leonard
Rogers, Jeremy
Rogers, Wyma
Ronald, Bruce & Alice
Rose, Lindon
Ross, Robert
Rossman, Amy
Roufs, Paul & Renee
Rowdy Mermaid Kombucha
Roy, Barbara
Ruddenklau, Bruce

Rusch, Christina
Ryan Parkhurst Trucking, LLC
S S Steiner, Inc.
Sakata Seed America, Inc.
Samuel Adams The Boston Beer Company
Sanders, Darrell & Linda
Sarbanand Enterprises, LLC
Satrum Farms
Sayce, Kathleen
Schaefer Brothers
Schmidt, Bill
Schreider, Peggy
Schrumpf, Barry & Elaine
Schuller, Reid
Schwindt, Rachel
Scientific Ecological Services, Inc.
Scofield, Larry & Ruth
Scott Family Farms
Sedlack, Elaine
Seed Testing Research Foundation
Seevers, Joan



Seifer Brothers
Selg & Associates, Inc.
Sensiplicity, LLC
SePRO Corporation
Shapiro, Michele
Shepard, Robert
Sherman Farm Chemicals
Shindler, Bob
Shiner, Matthew
Shining Ocean, Inc.
Sibell, Xuan & David
Simonson Farms
SiteOne Landscape Supply
Skogerboe, Scott
Slichter, Paul
SLR International Corp.
Smith Farm
Smith Seed Services
Smith, Gayle
Snake River Sugarbeet, LLC
Society of Toxicology
Sorensen, Janelle
Specialty Seed Growers of
Western Oregon
Sperling, Wendell
Squires, Charles & Tika
Stadelman Fruit, LLC
Stan's Landscaping & Water
Gardens
Starker Forests, Inc.
State of Oregon
Stearns, Douglas
Sterett, Jack & Deanna
Sterns, Douglas
Stika Projects, LLC
Stoel Rives, LLP
Stoel, Peter

Stuntz Mycology Fund
Sturges, James
Suhrstedt, Virginia & Tim
Sullivan, John
Sundberg, Kent
Sundberg, Mark
Susan E Morton Trust DTD
Susich, William
Swanson Skinner, Martin & Julie
Swanson, JL
Swanson's Pest Management
Swisher, Pamela
Sym-Agro, Inc.
Syngenta Crop Protection, LLC
T&J Kirk Farms, Inc.
T3 Bioscience, LLC
Tabcomp
Takasago International Corp (USA)
Talbert, Kevin
Taormina, Chris
Tarver, Charles & Mary Anne
Teasel Brook Farm
Telly Wirth Farms, Inc.
Terramax, Inc.
Territorial Seed Company
Tessengerlo Kerley, Inc.
Texture Technologies Corp
Third Knight Farms, Inc.
Thomas Angus Ranch, Inc.
Thomas, Daniel
Throop, Janet
Tika J. Squares Empire
Torgerson, Karessa
Torres, Linette
Totman, Stephen
Trans Ocean Products, Inc.
Trickle Creek Farm

Trident Products & Services, LLC
Trident Seafoods Corporation
Tualatin Soil & Water
Conservation Dist.
Turba, Tim
Turner, Don
Underwood Fruit & Warehouse Co.
Union County Seed Growers
Assn.
United Phosphorus, Inc.
University of Hawaii Foundation
Utah State University
Valent
Valley Ag Service, Inc.
Van Winkle, Michael & Mary
Vanasche, David & Ellen
Vanleeuwen, James
VanVechten, George
Various - Other
Vetsch Farms of California
Vikings Farms
Vitello, Chris
Von Flue, Daniel
Vonhippel, Peter & Josephine
Voss, Diane & William
Wadsworth, Homer
Wagner, David
Walker, Austin
Walker, Jeffrey
Walker, Rebecca
Wallace & Patricia Dinsmore
Restated Family Trust
Walters Ag Research
Wasco County Landfill
Wasco Electric Cooperative
Washington Blueberry
Commission

Washington Hop Commission
Washington Oilseeds Commission
Washington Red Raspberry
Commission
Washington State Council of
Farmer Cooperatives
Washington Tree Fruit Research
Commission
Washington Turfgrass Seed
Commission
Watrous, Ellen Grace
Waugh, Bruce & Christine
Weisberg, Eric
Wert, David & Michal
Wesmar Company, Inc.
Westbridge Agricultural Products
Westcott, Richard & Kathleen
Western Ag Improvements, Inc.
Western Laboratories, Inc.
Western Poultry Scholarship &
Research Foundation
Wetlands Conservancy
Weyerhaeuser
Wheaton, Jeffrey & Jody
Whiskey Creek Shellfish Hatchery
Whitney Equipment Co., Inc.
Wilco-Winfield, Inc.
Wilkinson, Robert & Lorraine
William D Klug Revocable Living Trust
Williwaw Engineering
Willson, Mary Alice
Wilson, Mark
Wilson, Mark Griswold
Witters, Robert & Carolyn
Zeigler-Olsen Farms
Zettergren, Judy
Zuck, Robert



Photo Credits

Cover: *Goats in poison oak feeding trial* – Massimo Bionaz

Page 1: *Wheat stripe rust trials in eastern Oregon*
– Christina Hagerty

Page 2: *Calf of a cow involved in selenium feeding trials*
– Massimo Bionaz

Page 3: *Stripe rust on wheat leaves* – Christina Hagerty

Page 4: *Vetch flowers in a forage trial* – Guojie Wang

Page 5: (Bottom left) *Sheep grazing unirrigated hill pasture*
– Serkan Ates

(Right) *Amanda Vance with weed cloth in a blueberry trial* – Bernadine Strik

Page 6-7: (Top & Bottom left) *Phil Walker*

(Top right) *Phil Walker & former Oregon Congressman Denny Smith*

(Bottom right) *Phil Walker, Little League Coach*

Page 8: *Counting bees in a “bee meadow” control plot*
– Alec Kowalewski

Pg 10-11: *Sheep grazing balansa clover* – Serkan Ates

Page 12: *Winter squash in western Oregon* – Ed Peachey

Page 13: *Winter squash seedlings in an irrigation trial*
– Aaron Heinrich

Page 17: *Posy Busby in a Populus common garden*
– Lynn Ketchum

Page 18: (L to R) *Maoyu Wang, Joseph Pedersen, Zhenxing Feng, and Morgan Messer in Feng lab*
– Hannah Marie O’Leary

Page 19: *Jovana Kovacevic in her lab* – Lynn Ketchum

Page 20: *Lindsay Collart taking water samples on Upper Klamath Lake* – Kimberly Halsey

Page 21: (Bottom center) *Microplastic from a black rockfish digestive tract* – Susanne Brander

(Bottom right) *Ellen Leinhaupel and Payton Hermanson making bee markers* – Hannah Lucas

Page 22: *Nanoinjection of a spotted wing drosophila (Drosophila suzukii)* – Man-yeon Choi

Page 23: *Weeding in flowering lawn experimental plots*
– Carolyn Breece

Page 24: *Erik Augerson and Marcelo Moretti next to a field steamer for weed control* – Photo provided by Marcelo Moretti

Page 25: *Graduate students Nami Wada (left) and Clara Weidman (right) burying samples in a soil solarization trial*
– Jennifer Parke

Page 27: *Scott Lukas drawing a water sample for analysis of nitrates from a lysimeter buried in an onion trial*
– Onion World

Page 28: *Colorado potato beetles* – OSU HAREC Irrigated Agricultural Entomology Program (Rondon)

